

KEY

ON STOCKS
SHINGLE ROOF

CORNER ROOF
= 1/2" up to the Board

STEAM BOILER

UP TO ROOF
LEFT TO RIGHT
TOWARDS
TOWARDS

ROOF REINFORCEMENT
= 1/2" up to the Board

FIRE WALL G.B. AB. ROOF

" 12" "

" 18" "

FRAME PARTITION

OPENING & IRON DOOR

WINDOWS - SHUTTER

STABLE

WINDOW IN 1ST STORY

" 12" & 30" "

" 20" & 5' 6" "

BLDGS COLORED YELLOW ARE FRAMES

" RED = BRICK

" BLUE = STONE

" GREY = IRON

" BROWN = ADOBE

" GREEN = BRICK

" MARKED (C) ARE CLOTH LINE

" (S) INDICATE RELATIVE HEIGHTS

ALTERNATE STREET NO'S ARE ACTUAL

CONSECUTIVE

BROKEN LINE NEAR BLD'G = WOOD CORNICE

SOLID " " " METAL "

NOTE

Water Facilities: DIRECT PRESSURE, SYSTEM
OF WATER WORKS, 2 DUPLEX M.S. GOWAN PUMPS
CAP. 1 MILLION GAL. PER 24 HOURS, FIRE
PRESSURE 20 LBS. DOMESTIC 40 TO 60 LBS.
SUPPLY FROM 2 FLOWING WELLS (DRIVEN) 8" AND
36 1/2" DEEP, 16,000' CAST IRON W.P. LAID
30 D. HYD. & 1 SINGLE HYD.
Fire Dept.: VOLUNTEER, 20 MEN, 2 HOSE
CARTS, 2 CHEM. ENG.'S 100 GAL. EACH, 1 H. & L.
TRUCK, 1000' 2 1/2" HOSE.
NO FIRE ALARM TELEG. BELL CALL, TELEPHONE
CONNECTION.

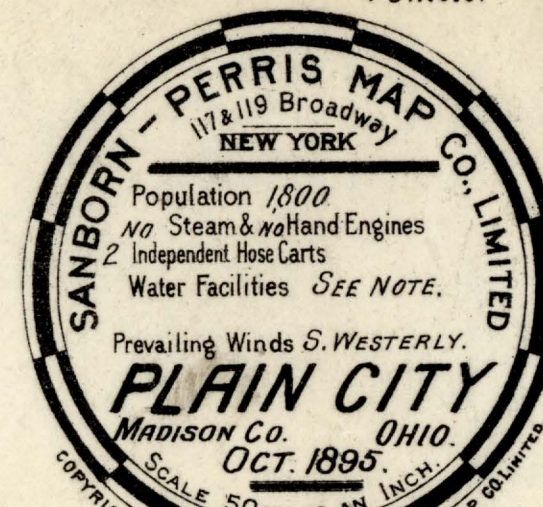

INDEX

SPECIALS.

SPECIALS.		P	
	B	Plain City Flouring Mill,.....	3
Beach, Dominy & Co., Pl. Mill & Lum. Y'd,	2	" " Hotel,.....	2
	C	" " Light & Water Plant,.....	4
Central Hotel,.....	3	" " M. E. Church,.....	3
	H	" " Presbyterian Church,.....	2
Haner & Perry, Grain Elevator,.....	2	" " Public School,.....	4
Harriet & Gill, Saw Mill,.....	4	" " Steam Laundry,.....	4
	L	P. C. C. & St. L. R. R. Station,.....	2
Leonard Block,.....	2		S
	M	Sherwood Hotel,.....	2
McCune & Beard, Furniture M'fy,.....	4	Smith, T. F., Feed Mill,.....	4
Masonic Hall,.....	2		T
Methodist Episc. Church,.....	3	Town Hall,.....	3
	O		U
Opera House,.....	2	Universalist Church,.....	3
			W
		Worthington & Beach, Grain Elevator,.....	4



1ST AVE.

CHILLEGOTHE

MAIN

BIGELOW

RAIL ROAD

GAY

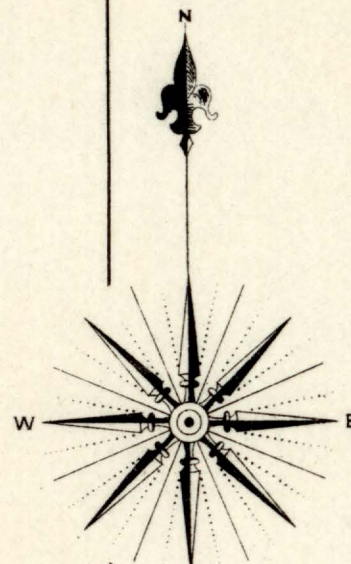

4

14

15

MECHANIC

13

11

10

3

Scale of Feet.
50 40 30 20 10 0 50 100 150

STRAW IN BALES 20' (TEMPORARY)

HANER & PERRY GRAIN ELEVATOR.
No Watchman. No Light.
FUEL: COAL & CUBS.
75' 3/4" HOSE.

Map Division
APR 12 1895
Library of Congress

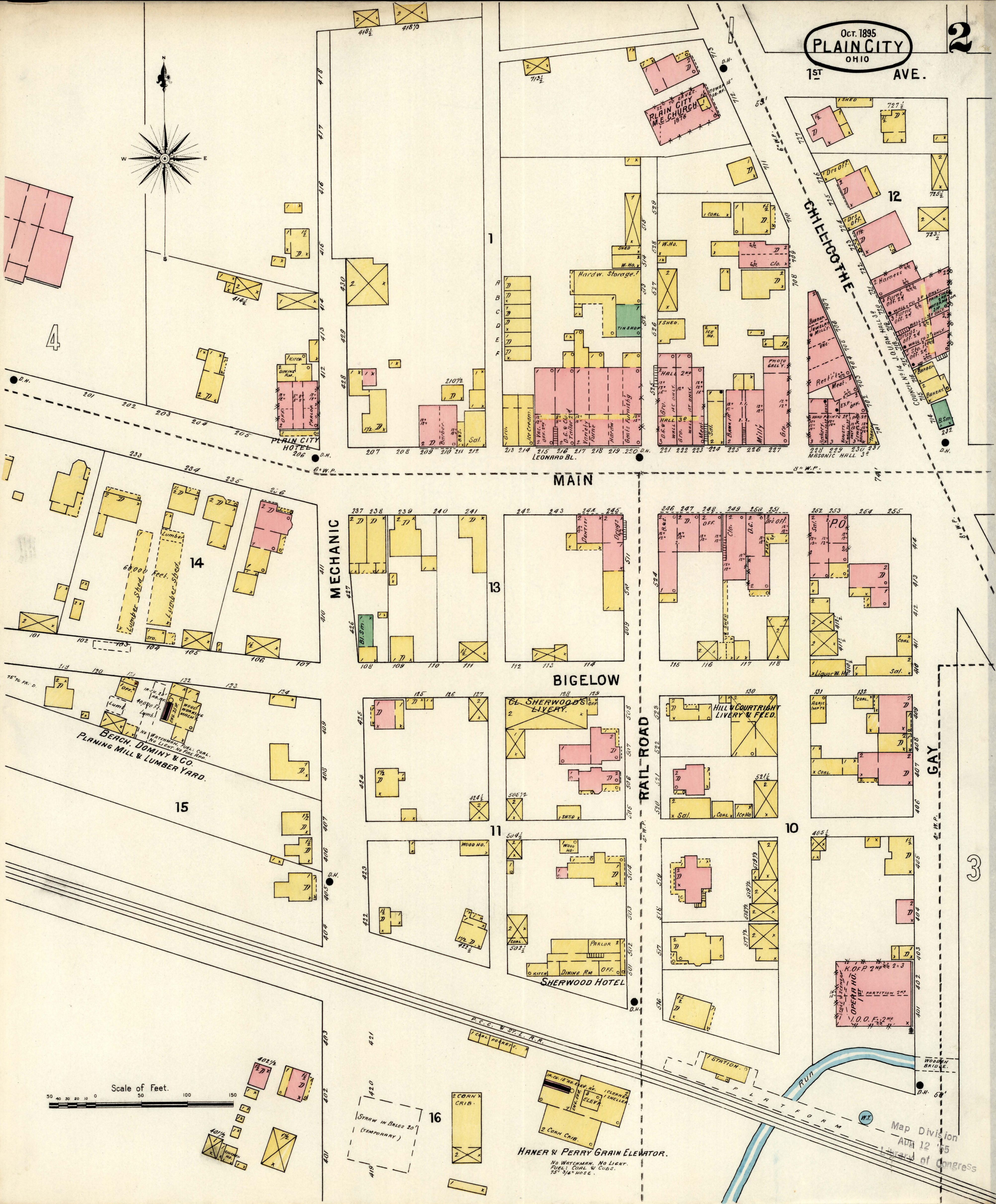

PLAIN CITY FLOURING MILL.
CAP. 75 BBS PER 24 HRS.
NO WATCHMAN. 75' DIA. HOLE. FUEL:
COAL & WOOD.
128 SETS ROLLS, 222 RUN STONE.
1 SEPARATOR. 3 NIGHT CLEANERS.
1 SCOURER. 1 PURIFIER.

OCT. 1895
PLAIN CITY
OHIO

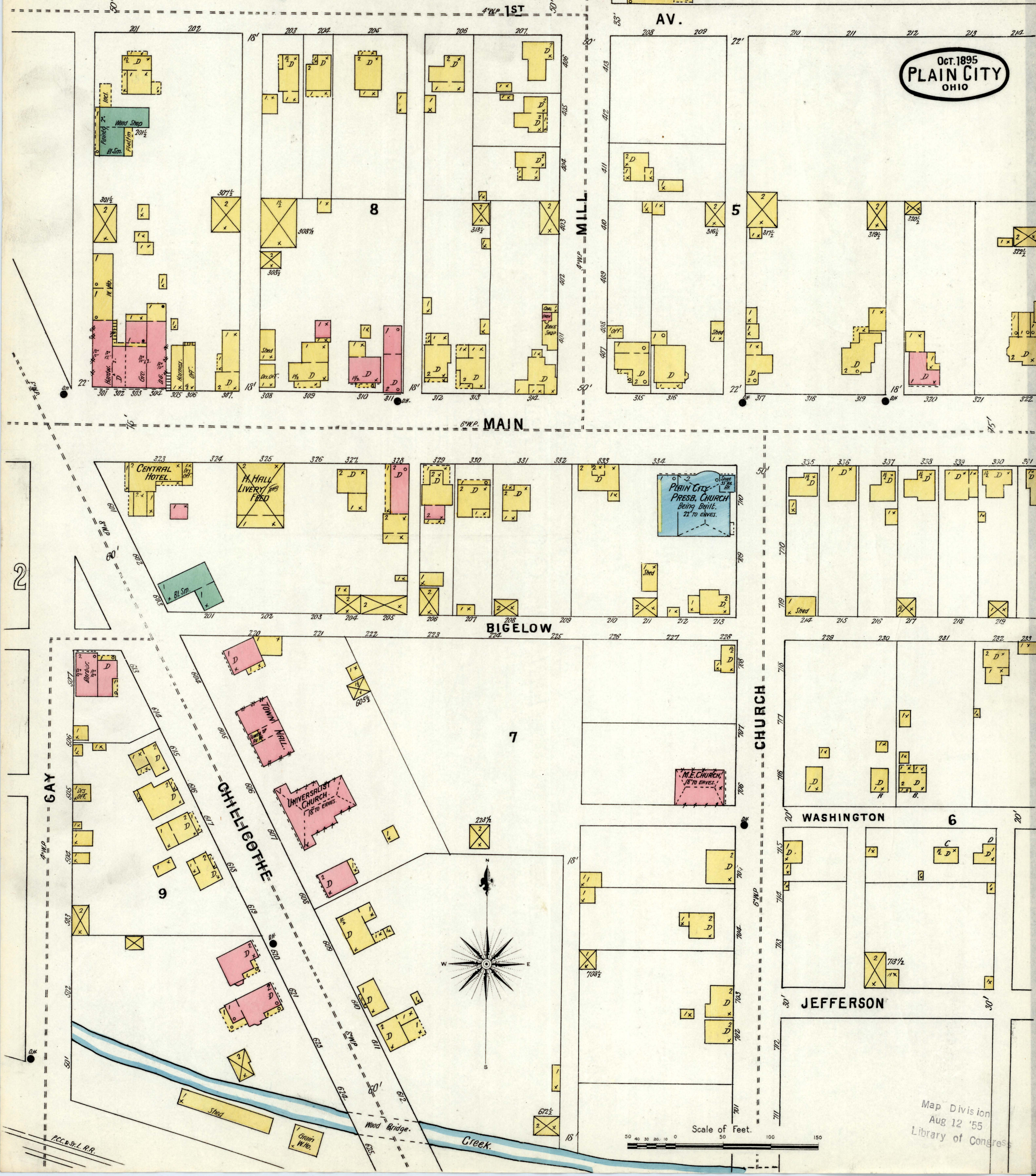

OCT. 1895
PLAIN CITY
OHIO

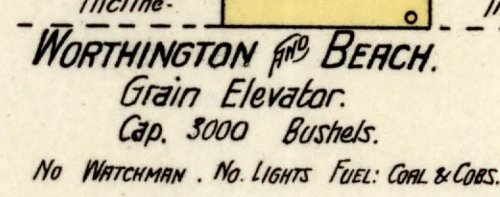
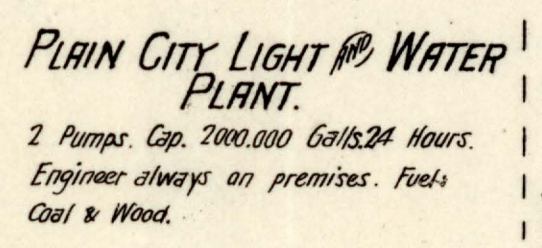
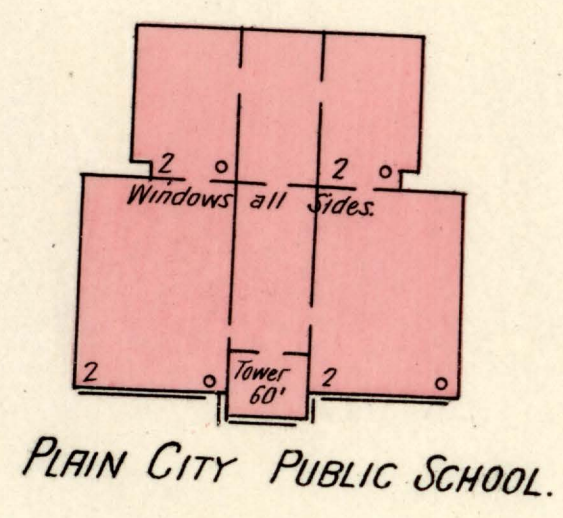
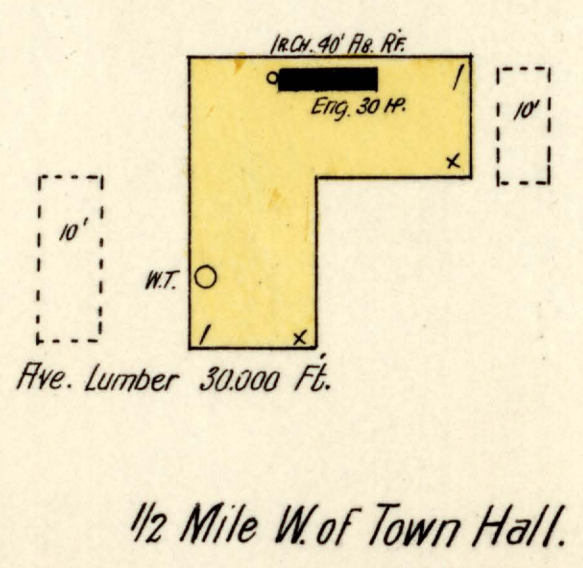
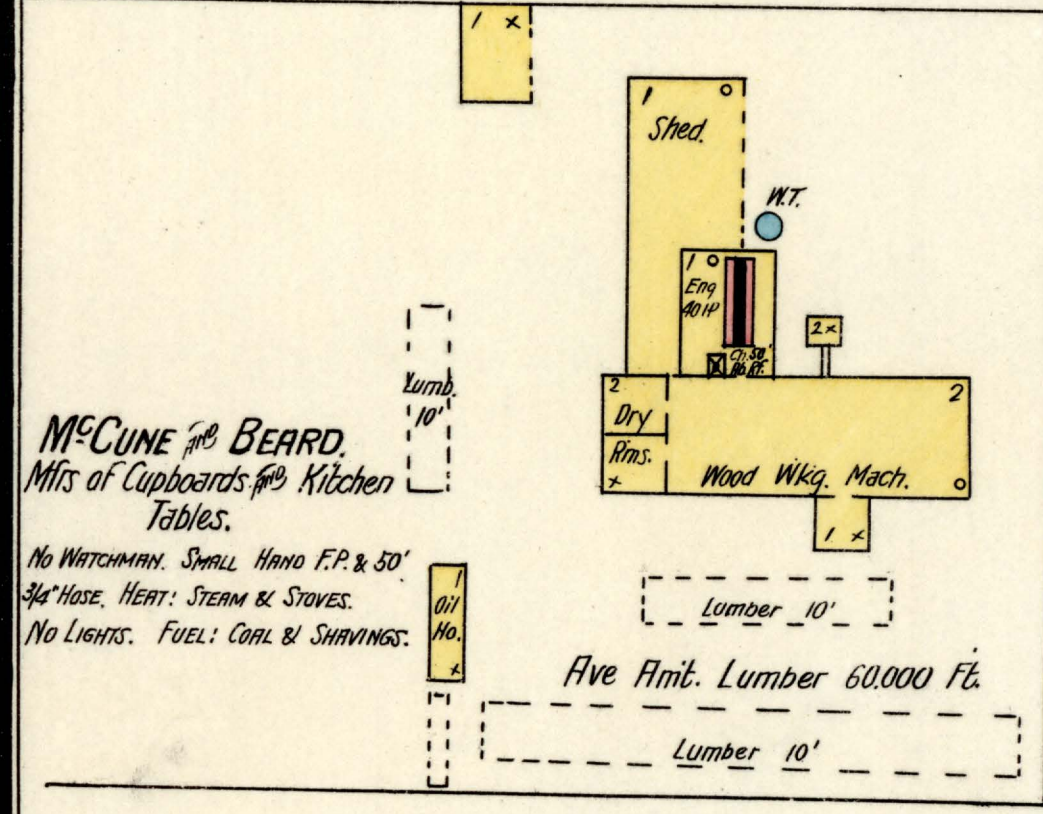
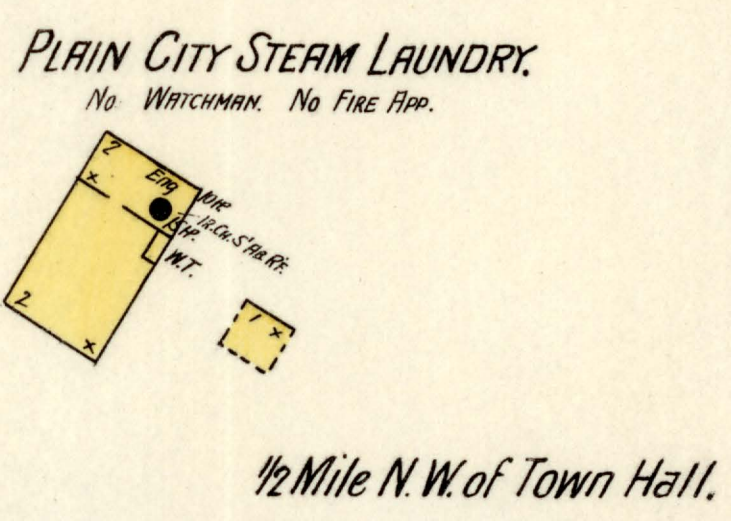
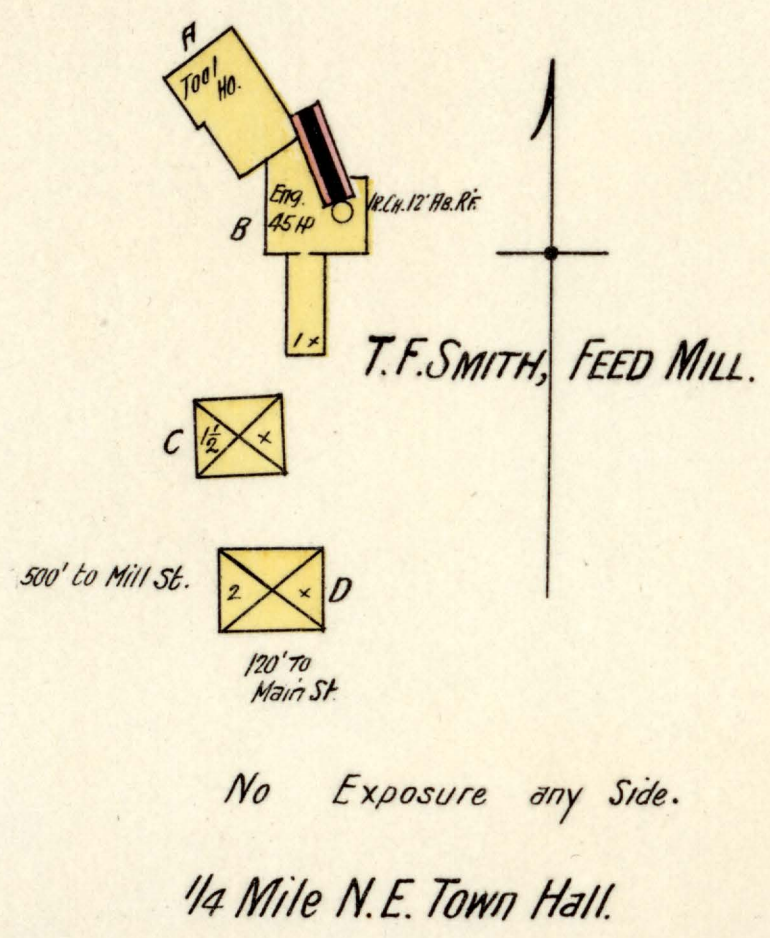

Scale of Feet.
50 40 30 20 10 0 50 100 150